

Patient Adherence Challenging the CME Community



January 2009

Prepared By

IPMA
Practice-changing CME

UNIVERSITY OF
Cincinnati

UNIVERSITY
of VIRGINIA
HEALTH SYSTEM

Healthcare
Performance
CONSULTING

“Increasing the effectiveness of adherence interventions might have a far greater impact on the health of the population than any improvement in specific medical treatments.”

RB Haynes, Cochrane

2

ACGME/ABMS Competencies

- Patient care
- Medical knowledge
- Practice-based learning & improvement
- Interpersonal and communication skills
- Professionalism
- Systems-based practice

3

Overview

- *Integrated needs assessment surrounding adherence*
- *Funded by Pfizer*
- *Literature Analysis*
- *Interviews*
- *Focus Groups*
- *Qualitative assessment of current vs desired behaviors*
- *Barriers and readiness to change*
- *Meta-analysis of adherence*
- *So what...*
- *Curriculum on Adherence*

4

Why Patient Adherence?

- Patient Adherence is a serious healthcare issue
- Not owned by any of the clinical areas
- Not a good stand alone CME topic
- Can drive up the cost of healthcare
- Can negatively impact patient outcomes
- Can foster new paradigm where CME providers are integrally involved in the development of content and educational design of CME activities

5

Chronic Disease Areas Studied

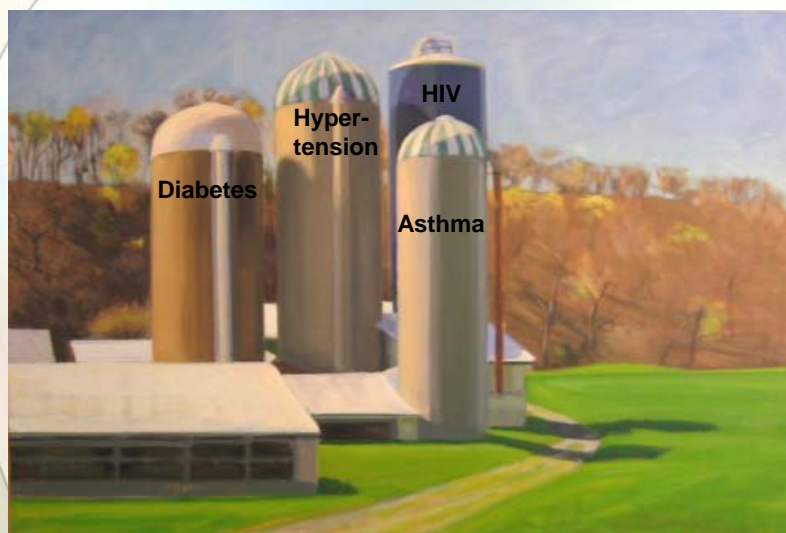

6

Literature

- Communication, understanding of both disease and benefit/risk of treatment
- Poor understanding of the proper
- Adapting current life situation to complex medication regimens

- Health system
- Inadequate knowledge of drug costs
- Inadequate understanding of formulary insurance
- Frustration in job setting

- Access to clinic appointments or resources
- Perceived poor treatment by staff
- Limited access to appropriate medication
- Changing and limited access to formularies
- High medication costs

7

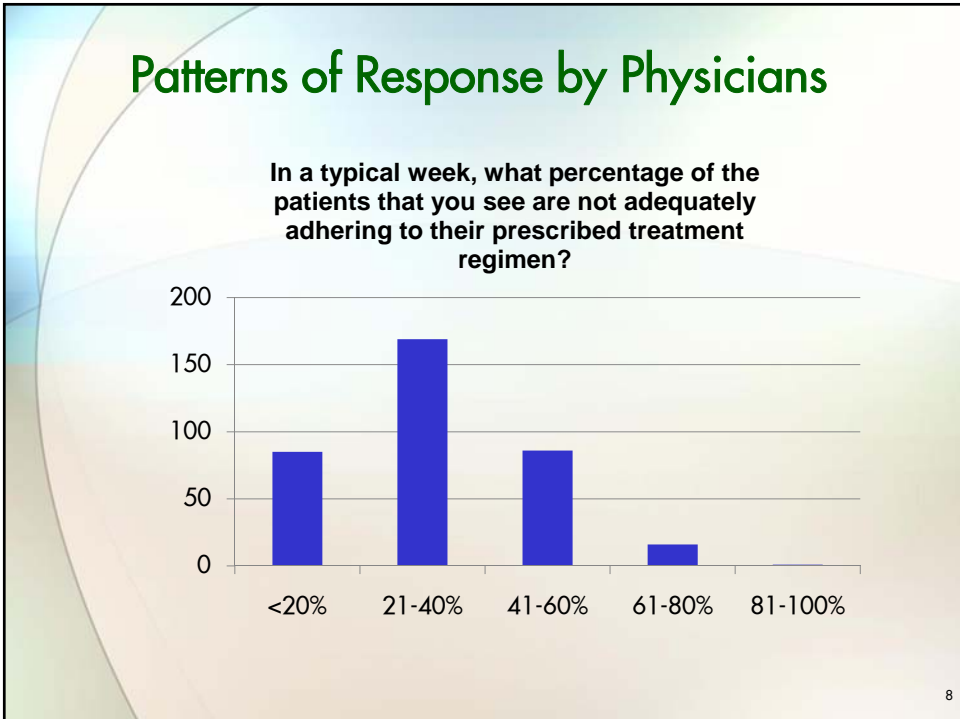

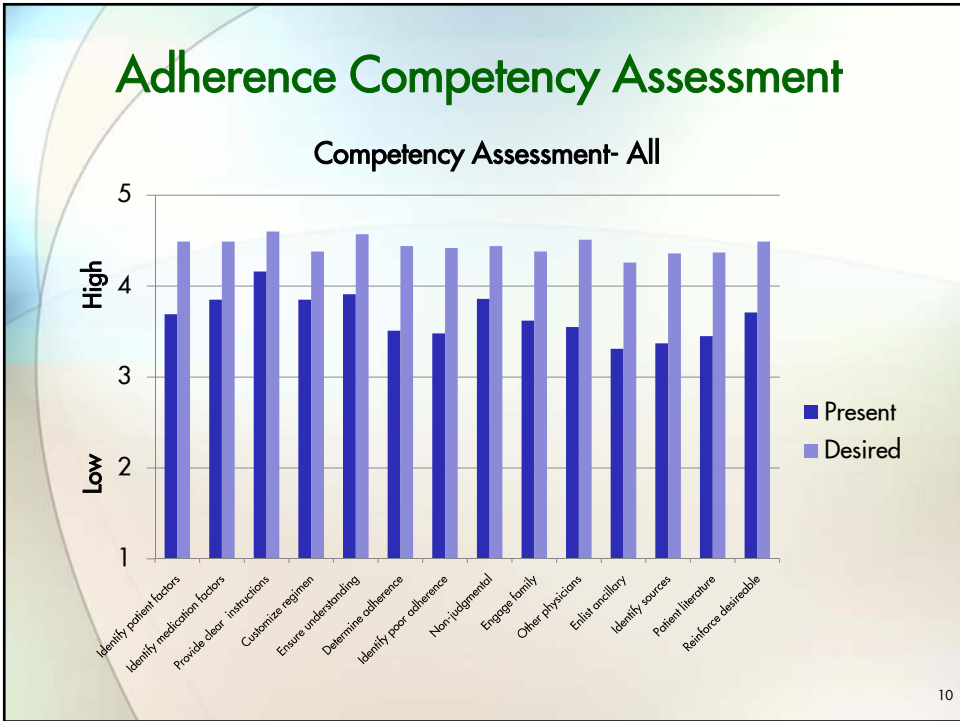
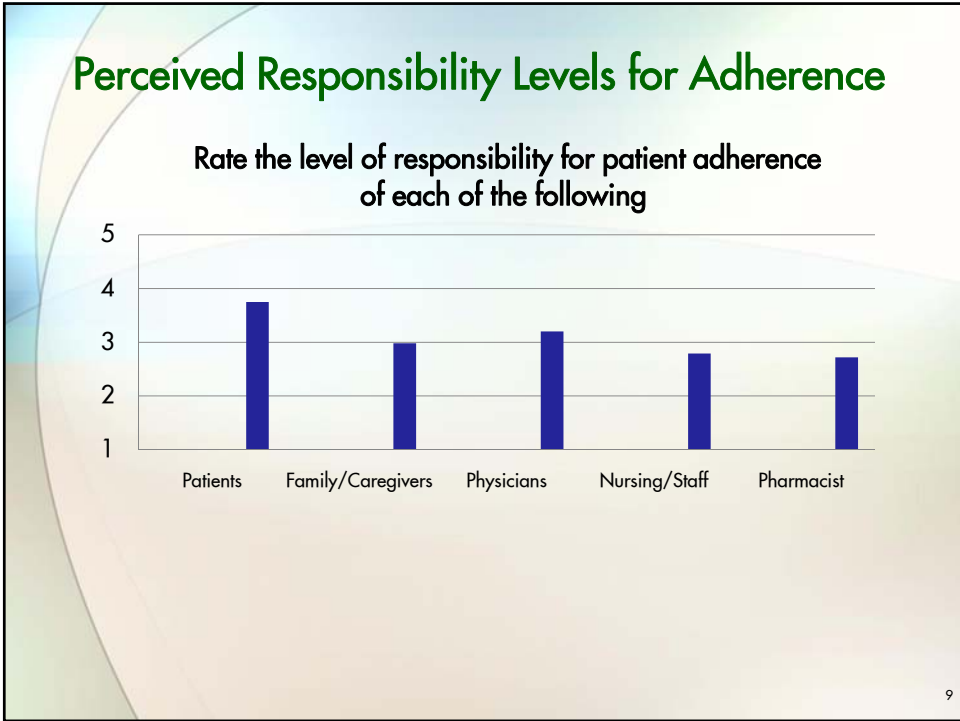



Key Competency Gaps (Perceived Needs)

- *High perceived needs*
 - Identify poor adherence in their patients
 - enlist ancillary healthcare providers to help patients comply
 - Identify resources that will help patients comply
- *Low perceived needs*
 - provide simple, clear instructions
 - Customize the regimen to improve adherence
 - Ensure understanding of instructions

12

Importance to the CME Community

- Adherence topics fit nicely into ALL ACGME/ABMS Competency Areas
- Gives CME providers an opportunity to develop education that goes beyond medical knowledge
- Adherence can address ACCME Criteria 16-22
- Content can assist CME providers to create Level 5 outcomes data
- Creates the need for CME providers to identify and embrace this professional gap and help to incorporate it into educational activities

13

Model for Patient Adherence

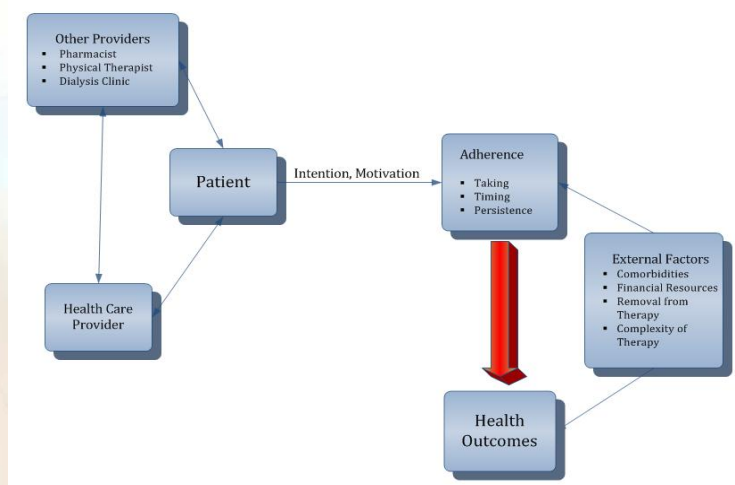

14

Aggregate Physician Barriers to Adherence in CME

- Not interested in talking about this topic
- Perceive adherence as a patient problem
- Don't believe that they are experts in Patient Adherence
- Requires the inclusion of multi-disciplinary experts from nursing, pharmacy etc,
- Don't perceive that they have enough time to change behavior re: adherence
- Already think that they are doing a good job

Strategies for Incorporating Adherence into CME activities- Educational Planning

- CME providers need to be at the table to encourage discussion of adherence
- CME providers need to identify the gaps and relate them to the clinical area (it fits in all of them)
- Creates an opportunity to discuss health care team strategies for effective patient management and improved outcomes
- Ask questions about what practices the experts utilize in their settings to facilitate patient understanding and appropriate compliance with recommended therapies
- Utilize the attached guide to questions about Adherence

16

Your Educational Design

How would you integrate patient adherence into your educational strategies and activities?

17

Educational Design- What does Adherence CME include- What to do?

- Use multidisciplinary panels – highlight roles of healthcare team members in adherence
- Case Studies- add one or two questions in each case to encourage inclusion of patient adherence
- Help experts discuss strategies where they utilize their staff/healthcare to educate and reinforce understanding and overcoming barriers to patient adherence

Guide to Integration of Patient Adherence

Sample Questions to Guide CME Discussions

- Before the patient leaves the office, what does the patient/family need to know about the new therapy that you have prescribed?
- Who is responsible for communicating the plan of care and critical messages that are affected by patient adherence?
- How do you document the communication of these messages?
- Is there a mechanism for follow up with the patient either at the next visit or in the interim between visits?
- What information do you want to know when the patient returns to your office/setting for follow up?

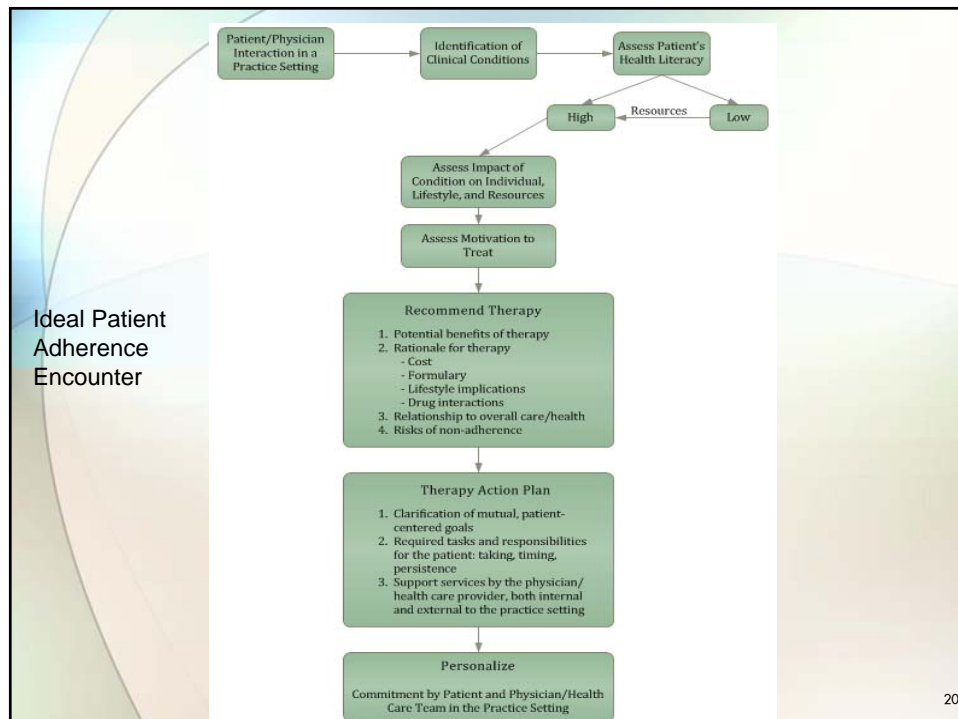

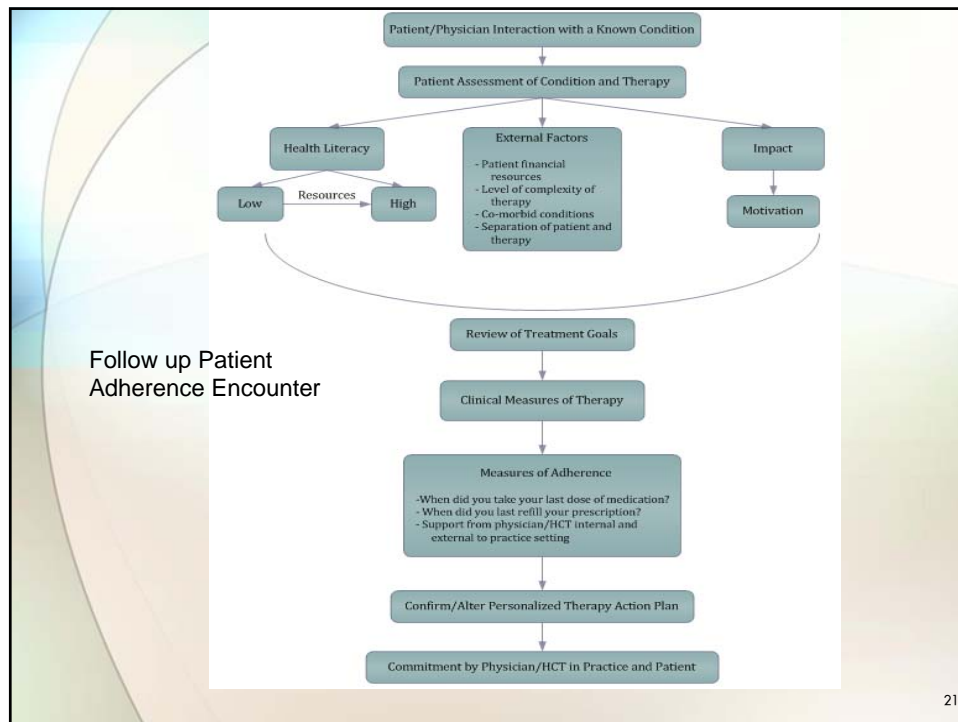

Summary

- Incorporate competency based education
- Same rules apply- needs assessment is the first step
- Your experts might not be your experts anymore
- Systems thinking is key

www.ipmameded.org - under the needs assessment tab

Next Steps– An Invitation

- Participate in an dissemination and implementation project in Patient Adherence
 - Nine organizations needed to implement pilot projects in patient adherence CME projects
- OR
- Start small– ask experts to discuss strategies for improved patient adherence in CME- in panels, cases etc.
 - Talk to your hospitals, healthcare settings about examples where patient adherence works/doesn't work– incorporate in education